

Botanical Society of Washington

955th Meeting

Tuesday, 4 November 2014 at 7:00 P.M.

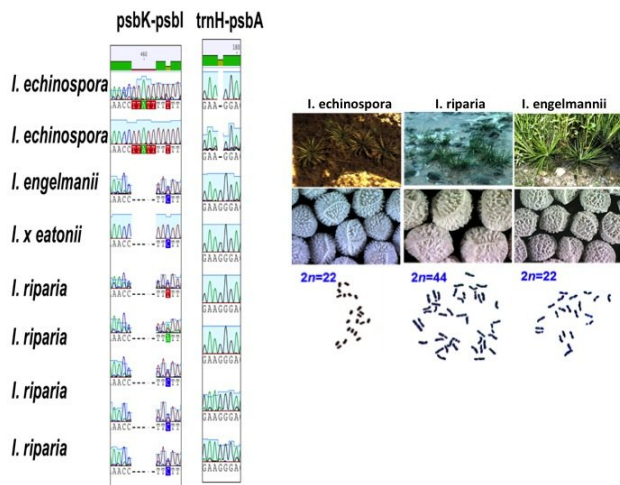

Liz Zimmer

Whose *Isoetes* DNA is it?
Using molecules to enhance
morphology

Location: VZ Conference Room WG33 (West Wing-Ground floor), Smithsonian Institution, National Museum of Natural History.

As usual, light refreshments will be served following the presentation.
All are invited.

Pre-meeting dinner: 5:30 P.M. at the Elephant & Castle Pub and Restaurant, 1201 Pennsylvania Ave., N.W., Washington. Phone 202-347-7707. The restaurant is diagonally across from the Old Post Office Pavilion at 12th and Pennsylvania, a few blocks from the Museum, with Federal Triangle the nearest Metro station, and Metro Center also nearby.

If you do not have an SI badge, please let Carol Kelloff (kelloffc@si.edu) know if you are coming to the meeting by close of business Monday, Nov. 3, so she can arrange for you to have a badge.